

111 PENNSYLVANIA AVE, SATSUMA, FL, 32189-3295

111 PENNSYLVANIA AVE, SATSUMA, FL, 32189-3295

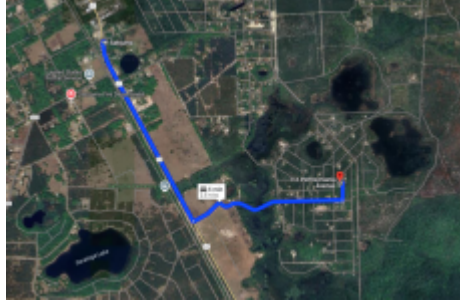
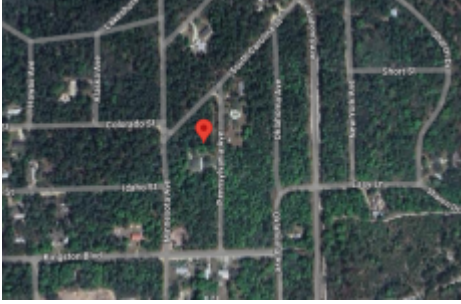

Theres so much to see, do and experience here. And with unrestricted access to nearby highways like FL-20 via Pennsylvania Ave, youll get better acquainted with them in no time! Some of the most exciting attractions for you to visit are Lake Broward Park, St. Johns River Center and Ravine Gardens State Park all within less than a 30-minute drive. Check out the mouth watering cuisine offered in the nearby city of Palatka, just 20 minutes away. Take advantage of this affordable path to home ownership. Call/Message me for more information

Property Information
Property Address: 111 PENNSYLVANIA AVE, SATSUMA, FL, 32189-3295
Property APN: 13-11-26-8244-0280-0080
Property Size: 0.26 Acres
Terrain: Flat, Treed.
Access: Pennsylvania Ave
Conveyance: RESIDENTIAL, TWO-FAMILY
HOA Fees: None
Taxes: Approximately \$43.36 per year
Terms: Cash Price: \$12,995.00 plus \$249 doc fee.
Owner Financing: \$500 down plus \$249 doc fee, then \$235/mo. for 72 months
GPS Coordinates (approximate coordinates)
NW Coordinate: 29.542528, -81.631883
NE Coordinate: 29.542542, -81.631528
SW Coordinate: 29.542261, -81.631878
SE Coordinate: 29.542264, -81.631525

Overview

| | | |
|---------------------------------------|---------------------------------|----------------------------|
| County: Putnam | City: Satsuma | Zip code: 32189 |
| Property APN: 13-11-26-8244-0280-0080 | Financing Type: Owner Financing | Type: Land |
| Parcel Range: 1-acre or less | Parcel Size: 0.26Acres | Sale price: \$12995 |
| Down Payment: \$500 | Monthly Payment: \$235 | Property Status: Available |

Agent Details

Name: Jamie Mayeaux

Phone: 941-475-0709

jamie@landads.net

Contact

Phone: 941-909-2605

Fax:

jamie.mayeaux@followupboss.m



